The OPLIN Authentication Interface
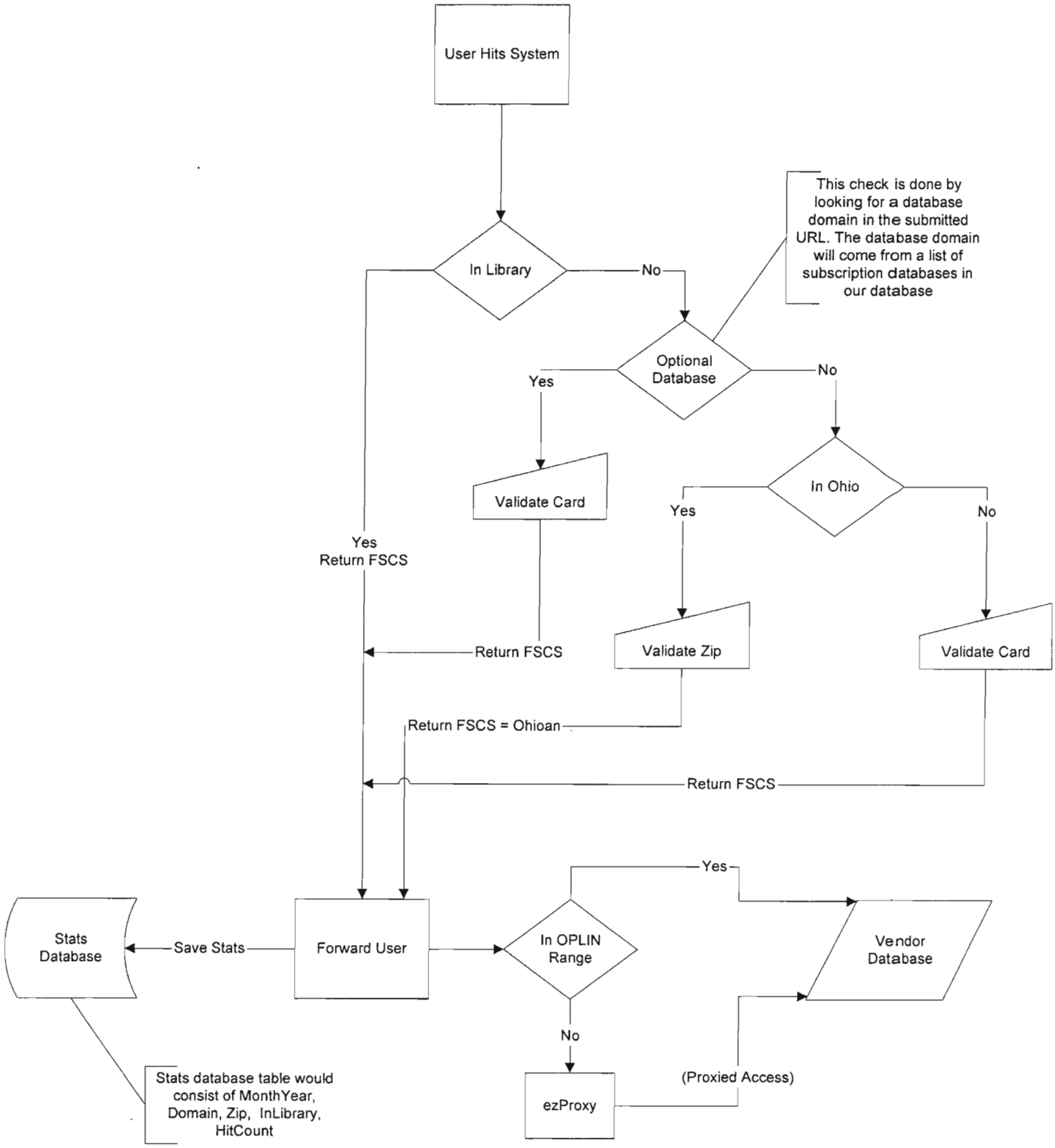
	7/21/2006	v2.1